

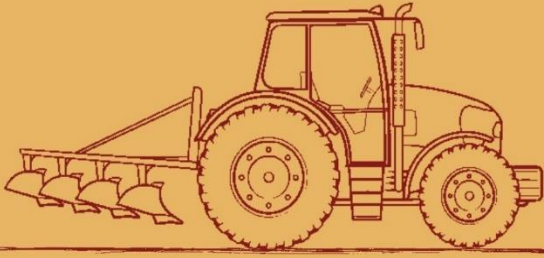

**Universal Sampo
General Insurance**
Suraksha, Hamesha Aapke Saath



STANDALONE MOTOR THIRD PARTY INSURANCE MISCELLANEOUS VEHICLES

UIN: IRDAN134RP0004V01202122

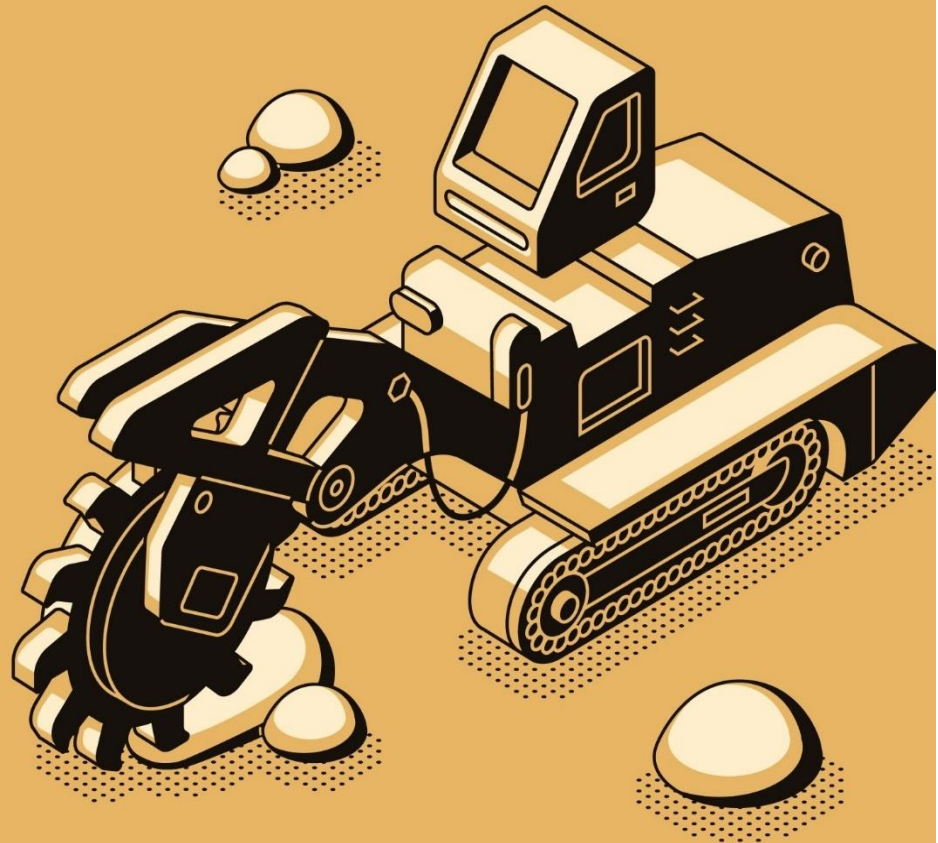

POLICY WORDINGS

IRDA of India

Registration Number: 134

CIN:

U66010MH2007PLC166770



Unit No.103, 1st Floor,
Akruti Star, Gautam Nagar,
MIDC Central Road, Andheri (E),
Mumbai 400093



24/7 Customer Care :
1-800-224030



contactus@universalsompo.com



www.universalsompo.com

Whereas the Insured by a proposal and declaration dated as stated in the Schedule which shall be the basis of this contract and is deemed to be incorporated herein has applied to Universal Sampo General Insurance Company (herein after called "the Company") for the insurance hereinafter contained and has paid the premium mentioned in the schedule as consideration for such insurance in respect of accidental loss or damage occurring during the period of insurance.

NOW THIS POLICY WITNESSETH: That subject to the Terms Exceptions and Conditions contained herein or endorsed or expressed hereon;

SECTION I LIABILITY TO THIRD PARTIES

1. Subject to the limits of liability as laid down in the Schedule hereto the Company will indemnify the Insured in the event of an accident caused by or arising out of the use of the vehicle against all sums which the Insured shall become legally liable to pay in respect of:-
 - a. Death of or bodily injury to any person so far as it is necessary to meet the requirements of Motor Vehicles Act.
 - b. Damage to property other than property belonging to the Insured or held in trust or in the custody or control of the Insured.
2. The Company will pay all costs and expenses incurred with its written consent.
3. In terms of and subject to the limitations of the indemnity granted by this Section to the Insured, the Company will indemnify any driver who is driving the Motor vehicle on the Insured's order or with Insured's permission provided that such driver shall as though he/she was the Insured observe fulfil and be subject to the terms exceptions and conditions of this Policy in so far as they apply.
4. In the event of the death of any person entitled to indemnity under this Policy the Company will in respect of the liability incurred by such person indemnify his/her personal representative in terms of and subject to the limitations of this Policy provided that such personal representative shall as though such representative was the insured observe fulfill and be subject to the terms exceptions and conditions of this Policy in so far as they apply.
5. The Company may at its own option
 - i. arrange for representation at any Inquest or Fatal Inquiry in respect of any death which may be the subject of indemnity under this Policy and
 - ii. Undertake the defense of proceedings in any Court of Law in respect of any act or alleged offence causing or relating to any event which may be the subject of indemnity under this Policy.

AVOIDANCE OF CERTAIN TERMS AND RIGHT OF RECOVERY

Nothing in this Policy or any endorsement hereon shall affect the right of any person indemnified by this Policy or any other person to recover an amount under or by virtue of the provisions of the Motor Vehicles Act. But the insured shall repay to the Company all sums paid by the Company which the Company would not have been liable to pay but for the said provisions.

APPLICATION OF LIMITS OF INDEMNITY

In the event of any accident involving indemnity to more than one person any limitation by the terms of this Policy and/or of any Endorsement thereon of the amount of any indemnity shall apply to the aggregate amount of indemnity to all persons indemnified and such indemnity shall apply in priority to the insured.

SECTION II PERSONAL ACCIDENT COVER FOR OWNER-DRIVER

Subject otherwise to the terms exceptions conditions and limitations of this Policy, the Company undertakes to pay compensation as per the following scale for bodily injury/ death sustained by the owner-driver of the vehicle, in direct connection with the vehicle insured or whilst driving or mounting into/dismounting from the vehicle insured or whilst traveling in it as a co-driver, caused by violent accidental external and visible means which independent of any other cause shall within six calendar months of such injury result in:

Nature of Injury	Scale of Compensation
i) Death	100%
ii) Loss of two limbs or sight of two eyes or one limb and sight of one eye	100%
iii) Loss of one limb or sight of one eye	50%
iv) Permanent total disablement from injuries other than named above	100%

Provided always that:

- a. Compensation shall be payable under only one of the items (i) to (iv) above in respect of the owner-driver arising out of any one occurrence and the total liability of the insurer shall not in the aggregate exceed the sum of Rs. 15 lakhs during any one period of insurance.
- b. No compensation shall be payable in respect of death or bodily injury directly or indirectly wholly or in part arising or resulting from or traceable to
 - i. intentional self-injury suicide or attempted suicide physical defect or infirmity or
 - ii. an accident happening whilst such person is under the influence of intoxicating liquor or drugs.

This cover is subject to

- a. The owner-driver is the registered owner of the vehicle insured herein;
- b. The owner-driver is the insured named in this policy.
- c. The owner-driver holds an effective driving license, in accordance with the provisions of Rule 3 of the Central Motor Vehicles Rules, 1989, at the time of the accident.

General Exceptions (Applicable to all sections of Policy)

The Company shall not be liable under this policy in respect of

1	The Company shall not be liable in respect of any claim arising whilst the vehicle insured herein; <ol style="list-style-type: none"> a. being used otherwise than in accordance with the "Limitations as to Use" OR b. being driven by or is for the purpose of being driven by him/her in the charge of any person other than a Driver as stated in the Driver's Clause
2	The Company shall not be liable in respect of any claim arising out of any contractual liability.
3	Except so far as is necessary to meet the requirements of the Motor Vehicles Act, the Company shall not be liable in respect of death arising out of and in the course of employment of a person in the employment of the insured or in the employment of any person who is indemnified under this policy or bodily injury sustained by such person arising out of and in the course of such employment.
4	Except so far as is necessary to meet the requirements of the Motor Vehicles Act, the Company shall not be liable in respect of death or bodily injury to any person (other than a passenger carried by reason of or in pursuance of a contract of employment) being carried in or upon or entering or mounting or alighting from the Motor Vehicle at the time of the occurrence of the event out of which any claim arises.
5	The Company shall not be liable in respect of any liability directly or indirectly or proximately or remotely occasioned by contributed to by or traceable to or arising out of or in connection with War, Invasion, the Act of foreign enemies, hostilities or warlike operations (whether before or after declaration of war), Civil War, Mutiny, Rebellion Military or usurped power or by any direct or indirect consequences of any of the said occurrences and in the event of any claim hereunder, the Insured shall prove that the accident, loss, damage and/or liability, arose independently of and was in no way connected with or occasioned by or contributed to by or traceable to any of the said occurrences or any consequences thereof and in default of such proof, the Company shall not be liable to make any payment in respect of such a claim.
6	The Company shall not be liable in respect of any liability directly or indirectly caused by or contributed to by or arising from nuclear weapons material.

CONDITIONS

This Policy and the Schedule shall be read together and any word or expression to which a specific meaning has been attached in any part of this Policy or of the Schedule shall bear the same meaning wherever it may appear.

1	Notice shall be given in writing to the Company immediately upon the occurrence of any accident and in the event of any claim. Every letter, claim, writ, summons and/or process shall be forwarded to the Company immediately on receipt by the insured. Notice shall also be given in writing to the Company immediately the insured shall have knowledge of any impending Prosecution Inquest or Fatal Inquiry in respect of any accident which may give rise to a claim under this Policy.
2	No admission, offer, promise, payment, or indemnity shall be made or given by or on behalf of the insured without the written consent of the Company which shall be entitled if it so desires to take over and conduct in the name of the insured the defence or settlement of any claim or to prosecute in the name of the insured for its own benefit any claim for indemnity or otherwise and shall have full discretion in the conduct of any proceedings or in the settlement of any claim and the insured shall give all such information and assistance as the Company may require. If the Company shall make any payment in settlement of any claim and such payment includes any amount not covered by this Policy the insured shall repay to the Company the amount not so covered.
3	The insured shall take all reasonable steps to maintain the insured vehicle in efficient condition and the company shall have at all times free and full access to examine the insured vehicle or any part thereof or any driver or employee of the insured.
4	The Company may cancel the policy by sending seven days' notice by recorded delivery to the insured at insured's last known address and in such event will return to the insured the premium paid less the pro rata portion thereof for the period the Policy has been in force or the policy may be cancelled at any time by the insured on seven days' notice by recorded delivery and (provided no claim has arisen during the currency of the policy) the insured shall be entitled to a return of premium less premium at the Company's Short Period rates for the period the Policy has been in force. Return of the premium by the company will be subject to retention of the minimum premium of Rs.100/- (or Rs.25/- in respect of vehicles specifically designed/modified for use by blind/handicapped/mentally challenged persons). Where the ownership of the vehicle is transferred, the policy cannot be cancelled unless evidence that the vehicle is insured elsewhere is produced.
5	If at the time of occurrence of an event that gives rise to any claim under this policy there is in existence any other insurance covering the same liability, the Company shall not be liable to pay or contribute more than its rateable proportion of any compensation, cost or expense.
6	The due observance and fulfilment of the terms, conditions and endorsement of this Policy in so far as they relate to anything to be done or complied with by the insured and the truth of the statements and answers in the said proposal shall be conditions precedent to any liability of the Company to make any payment under this Policy.
7	In the event of the death of the sole insured, this policy will not immediately lapse but will remain valid for a period of three months from the date of the death of insured or until the expiry of this policy (whichever is earlier). During the said period, legal heir(s) of the insured to whom the custody and use of the Motor Vehicle passes may apply to have this Policy transferred to the name(s) of the heir(s) or obtain a new insurance policy for the Motor Vehicle. Where such legal heir(s) desire(s) to apply for transfer of this policy or obtain a new policy for the vehicle such heir(s) should make an application to the Company accordingly within the aforesaid period. All such applications should be accompanied by:- a) Death Certificate in respect of the insured b) Proof of title to the vehicle c) Original Policy.

Cancellation:

No Motor Third Party Insurance may be cancelled by either the insurer or the insured except on the following grounds:

- a. Double insurance
- b. Vehicle not in use anymore because of Total Loss or Constructive Total Loss
- c. In the event the vehicle is sold and/or transferred

Notices and Claims

Any notice, direction or instruction given under this policy shall be in writing.

Contact Details:

Universal Sampo General Insurance Co. Ltd.

Unit No. 601 & 602, 6th Floor,
Reliable Tech Park, Cloud City
Campus. Gut No-31, Mouje Elthan,
Thane- Belapur Road,
Airoli, Navi Mumbai- 400708

Toll Free Numbers:

1800-22-4030 OR
1800-200-4030

Senior Citizens toll free number:

1800-267-4030

E-mail Address:

Contactus@universalsompo.com

Note: Please include Your Policy number for any communication with us.

Grievances:

If You have a grievance about any matter relating to the Policy, or Our decision on any matter, or the claim, You can address Your grievance as follows:

1. Our Grievance Redressal Officer

You can send Your grievance in writing by post or email to Our Grievance Redressal Officer at the following address:

Universal Sampo General Insurance Co. Ltd.

Unit No. 601 & 602, 6th Floor, Reliable Tech Park,
Cloud City Campus. Gut No-31, Mouje Elthan, Thane-
Belapur Road,
Airoli, Navi Mumbai- 400708

E-mail Address:

grievance@universalsompo.com

For more details:

www.universalsompo.com

Insured person may also approach the grievance cell at any of the company's branches with the details of their grievance. If insured person is not satisfied with the redressal of grievance through one of the above methods, insured person may reach out to our grievance officer at gro@universalsompo.com. For updated details of grievance officer, kindly refer the link <https://www.universalsompo.com/resource-grievance-redressal>

2. Consumer Affairs Department of IRDAI

- a. In case it is not resolved within 15 days or if you are unhappy with the resolution You can approach the Grievance Redressal Cell of the Consumer Affairs Department of IRDAI by calling Toll Free Number **155255 (or) 1800 4254 732** or sending an e-mail to complaints@irdai.gov.in. You can also make use of IRDAI's online portal - Integrated Grievance Management System (IGMS) by registering Your complaint at <https://bimabharosa.irdai.gov.in/>.
- b. You can send a letter to IRDAI with Your complaint on a Complaint Registration Form available on <http://www.policyholder.gov.in>. You must fill and send the Complaint Registration Form along with any documents by post or courier to General Manager, Insurance Regulatory and Development Authority of India (IRDAI), Consumer Affairs Department - Grievance Redressal Cell, Sy.No.115/1, Financial District, Nanakramguda, Gachibowli, Hyderabad- 500032.
- c. You can visit the portal <http://www.policyholder.gov.in> for more details.

3. Insurance Ombudsman

You can approach the Insurance Ombudsman depending on the nature of grievance and financial implication, if any. Information about Insurance Ombudsmen, their jurisdiction and powers is available on the website of the Insurance Regulatory and Development Authority of India (IRDAI) at www.irdai.gov.in, or of the General Insurance Council at <https://www.gicouncil.in/>, the Consumer Education Website of the IRDAI at <http://www.policyholder.gov.in>, or from any of Our Offices.

The updated contact details of the Insurance Ombudsman offices can be referred by clicking on the Insurance ombudsman official site: <https://www.ciains.co.in/Ombudsman>.

OMBUDSMAN OFFICE			
OFFICE OF OMBUDSMAN	ADDRESS	CONTACT DETAILS	Jurisdiction of Office Union Territory, District
AHMEDABAD	Office of the Insurance Ombudsman, Jeevan Prakash Building, 6th floor, Tilak Marg, Relief Road, Ahmedabad – 380001.	Tel.: 079 - 25501201/02/05/06 Email: bimalokpal.ahmedabad@cioins.co.in	Gujarat, Dadra & Nagar Haveli, Daman and Diu.
BENGALURU	Office of the Insurance Ombudsman, Jeevan Soudha Building, PID No. 57-27-N-19, Ground Floor, 19/19, 24th Main Road, JP Nagar, 1st Phase, Bengaluru – 560078.	Tel.: 080 - 26652048 / 26652049 Email: bimalokpal.bengaluru@cioins.co.in	Karnataka
BHOPAL	Office of the Insurance Ombudsman, 1st floor, "Jeevan Shikha", 60-B, Hoshangabad Road, Opp. Gayatri Mandir, Bhopal – 462 011	Tel.: 0755 - 2769201 / 2769202 Email: bimalokpal.bhopal@cioins.co.in	Madhya Pradesh, Chattisgarh
BHUBANESHWAR	Office of the Insurance Ombudsman, 62, Forest park, Bhubaneswar – 751 009.	Tel.: 0674 - 2596461 / 2596455 Fax: 0674 - 2596429 Email: bimalokpal.bhubaneswar@cioins.co.in	Odisha
CHANDIGARH	Office of the Insurance Ombudsman, S.C.O. No. 101, 102 & 103, 2nd Floor, Batra Building, Sector 17 – D, Chandigarh – 160 017	Tel.: 0172 - 4646394 / 2706468 Email: bimalokpal.chandigarh@cioins.co.in	Punjab, Haryana(excluding Gurugram, Faridabad, Sonapat and Bahadurgarh), Himachal Pradesh, Union Territories of Jammu & Kashmir, Ladakh & Chandigarh.
CHENNAI	Office of the Insurance Ombudsman, Fatima Akhtar Court, 4th Floor, 453, Anna Salai, Teynampet, CHENNAI – 600 018.	Tel.: 044 - 24333668 / 24333678 Email: bimalokpal.chennai@cioins.co.in	Tamil Nadu, Puducherry Town and Karaikal (which are part of Puducherry).
DELHI	Office of the Insurance Ombudsman, 2/2 A, Universal Insurance Building, Asaf Ali Road, New Delhi – 110 002	Tel.: 011 – 23237539 Email: bimalokpal.delhi@cioins.co.in	Delhi & Following Districts of Haryana - Gurugram, Faridabad, Sonapat & Bahadurgarh
GUWAHATI	Office of the Insurance Ombudsman, Jeevan Nivesh, 5th Floor, Nr. Panbazar over bridge, S.S. Road, Guwahati – 781001(ASSAM).	Tel.: 0361 - 2632204 / 2602205 Email: bimalokpal.guwahati@cioins.co.in	Assam, Meghalaya, Manipur, Mizoram, Arunachal Pradesh, Nagaland and Tripura.
HYDERABAD	Office of the Insurance Ombudsman, 6-2-46, 1st floor, "Moin Court", Lane Opp. Saleem Function Palace, A. C. Guards, Lakdi-Ka-Pool, Hyderabad - 500 004.	Tel.: 040 – 23312122 Email: bimalokpal.hyderabad@cioins.co.in	Andhra Pradesh, Telangana, Yanam and part of Union Territory of Puducherry.
JAIPUR	Office of the Insurance Ombudsman, Jeevan Nidhi – II Bldg., Gr. Floor, Bhawani Singh Marg, Jaipur - 302 005.	Tel.: 0141 – 2740363/2740798 Email: bimalokpal.jaipur@cioins.co.in	Rajasthan
ERNAKULAM	Office of the Insurance Ombudsman, 10th Floor, Jeevan Prakash, LIC Building, Opp to Maharaja's College, M.G. Road, Kochi - 682 011.	Tel.: 0484 - 2358759 Email: bimalokpal.ernakulam@cioins.co.in	Kerala, Lakshadweep, Mahe-a part of Union Territory of Puducherry
KOLKATA	Office of the Insurance Ombudsman, Hindustan Bldg. Annexe, 7th Floor, 4, C.R. Avenue, KOLKATA - 700 072	Tel.: 033 - 22124339 / 22124341 Email: bimalokpal.kolkata@cioins.co.in	West Bengal, Sikkim, Andaman & Nicobar Islands.
LUCKNOW	Office of the Insurance Ombudsman, 6th Floor, Jeevan Bhawan, Phase-II, Nawal Kishore Road, Hazratganj, Lucknow - 226 001.	Tel.: 0522 - 4002082/3500613 Email: bimalokpal.lucknow@cioins.co.in	Districts of Uttar Pradesh : Lalitpur, Jhansi, Mahoba, Hamirpur, Banda, Chitrakoot, Allahabad, Mirzapur, Sonbhadra, Fatehpur, Pratapgarh, Jaunpur, Varanasi, Gazipur, Jalaun, Kanpur, Lucknow, Unnao, Sitapur, Lakhimpur, Bahraich, Barabanki, Raebareilly, Sravasti, Gonda, Faizabad, Amethi, Kaushambi, Balrampur, Basti, Ambedkarnagar, Sultanpur, Maharajganj, Santkabirnagar, Azamgarh, Kushinagar, Gorkhpur, Deoria, Mau, Ghazipur, Chandauli, Ballia, Sidharathnagar.
MUMBAI	Office of the Insurance Ombudsman, 3rd Floor, Jeevan Seva Annexe, S. V. Road, Santacruz (W), Mumbai - 400 054.	Tel.: 69038800/27/29/31/32/33 Email: bimalokpal.mumbai@cioins.co.in	Goa, Mumbai Metropolitan Region excluding Navi Mumbai & Thane.
NOIDA	Office of the Insurance Ombudsman, Bhagwan Sahai Palace, 4th Floor, Main Road, Naya Bans, Sector 15, Distt: Gautam Buddha Nagar, U.P.-201301.	Tel.: 0120-2514252 / 2514253 Email: bimalokpal.noida@cioins.co.in	State of Uttaranchal and the following Districts of Uttar Pradesh: Agra, Aligarh, Bagpat, Bareilly, Bijnor, Budaan, Bulandshahr, Etah, Kanooj, Mainpuri, Mathura, Meerut, Moradabad, Muzaffarnagar, Oraiyya, Pilibhit, Etawah, Farrukhabad, Firozbad, Gautambodhanagar, Ghaziabad, Hardoi, Shahjahanpur, Hapur, Shamli, Rampur, Kashganj, Sambhal, Amroha, Hathras, Kanshiramnagar, Saharanpur
PATNA	Office of the Insurance Ombudsman, 2nd Floor, Lalit Bhawan, Bailey Road, Patna 800 001.	Tel.: 0612-2547068 Email: bimalokpal.patna@cioins.co.in	Bihar, Jharkhand
PUNE	Office of the Insurance Ombudsman, Jeevan Darshan Bldg., 3rd Floor, C.T.S. No.s. 195 to 198, N.C. Kelkar Road, Narayan Peth, Pune – 411 030.	Tel.: 020-24471175 Email: bimalokpal.pune@cioins.co.in	Maharashtra, Area of Navi Mumbai and Thane excluding Mumbai Metropolitan Region.

Disclaimer: Insurance is the subject matter of solicitation. Please read all the Terms & Conditions and Policy Document carefully before purchasing a policy.

ENDORSEMENTS (ATTACHED TO AND FORMING A PART OF POLICY) Applicable only if it is specified in policy schedule

IMT. 1. Extension of Geographical Area

In consideration of the payment of an additional premium of Rs..... by the Insured as mentioned in the schedule and realization thereof by the Company, it is hereby understood and agreed that notwithstanding anything contained in this Policy to the contrary the Geographical Area in this Policy shall from the /..... /..... to the /..... /..... (both days inclusive) be deemed to include *

It is further specifically understood and agreed that such geographical extension excludes cover for damage to the vehicle Insured/ injury to its occupants / third party liability in respect of the vehicle Insured during sea voyage / air passage for the purpose of ferrying the vehicle Insured to the extended geographical area. Subject otherwise to the terms exceptions conditions and limitations of this Policy.

NOTE: Insert Nepal / Sri Lanka / Maldives / Bhutan / Pakistan / Bangladesh as the case may be.

IMT. 3. TRANSFER OF INTEREST

It is hereby understood and agreed that as from .../.../..... the interest in the policy is transferred to and vested in of Carrying on or engaged in the business or profession of who shall be? deemed to be the insured and whose proposal and declaration dated .. /.../.... shall be deemed to be incorporated in and to be the basis of this Contract.

Provided always that for the purpose of the No Claim Bonus, no period during which the interest in this policy has been vested in any previous Insured shall accrue to the benefit of ... Subject otherwise to the terms exceptions conditions and limitations of this policy.

IMT.4. Change of Vehicle

It is hereby understood and agreed that as from .../.../ the vehicle bearing Registration Number is deemed to be deleted from the Schedule of the Policy and the vehicle with details specified hereunder is deemed to be included therein-

Regd. No	Engine/ Chassis No	Make	Type of Body	CC	Year of Mfg.	Seating Capacity including Driver	IDV

In consequence of this change. an extra / refund premium of

IMT.6. LEASE AGREEMENT

It is hereby understood and agreed that (hereinafter referred to as the Lessors) are the Owners of the vehicle insured and that the vehicle insured is the subject of a Lease Agreement made between the Lessor on the one part and the insured on the other part and it is further understood and agreed that the Lessors are interested in any monies

which but for this Endorsement would be payable to the insured under this policy in respect of such loss or damage to the vehicle insured **as cannot be made good by repair and / or replacement of parts** and such monies shall be paid to the Lessors as long as they are the Owners of the vehicle insured and their receipt shall be a full and final discharge to the insurer in respect of such loss or damage. It is also understood and agreed that notwithstanding any provision in the Leasing Agreement to the contrary, this policy is issued to the insured namely as the principal party and not as agent or trustee and nothing herein contained shall be construed as constituting the insured an agent or trustee for the Lessors or as an assignment (whether legal or equitable) by the insured to the Lessors, of his rights benefits and claims under this policy and further nothing herein shall be construed as creating or vesting any right in the Owner/Lessor to sue the insurer in any capacity whatsoever for any alleged breach of its obligations hereunder. It is further declared and agreed that for the purpose of the Personal Accident Cover for the owner-driver granted under this policy, the insured named in the policy will continue to be deemed as the owner-driver subject to compliance of provisions of the policy relating to this cover.

Save as by this Endorsement expressly agreed nothing herein shall modify or affect the rights and liabilities of the insured or the insurer respectively under or in connection with this Policy. Subject otherwise to the terms exceptions conditions and limitations of this policy.

IMT.7. Vehicles subject to Hypothecation Agreement

It is hereby declared and agreed that the vehicle insured is pledged to / hypothecated with (hereinafter referred to as the "Pledgee") and it is further understood and agreed that the Pledgee is interested in any monies which but for this Endorsement would be payable to the insured under this policy in respect of such loss or damage to the vehicle insured **as cannot be made good by repair and / or replacement of parts** and such monies shall be paid to the Pledgee as long as they are the Pledgee of the vehicle insured and their receipt shall be a full and final discharge to the insurer in respect of such loss or damage.

It is further declared and agreed that for the purpose of the Personal Accident Cover for the owner-driver granted under this policy, the insured named in the policy will continue to be deemed as the owner-driver subject to compliance of provisions of the policy relating to this cover.

Save as by this Endorsement expressly agreed that nothing herein shall modify or affect the rights or liabilities of the Insured or the Insurer respectively under or in connection with this Policy or any term, provision, or condition thereof. Subject otherwise to the terms exceptions conditions and limitations of this policy.

IMT. 11.A. VEHICLES LAIDUP (Layup period declared)

Notwithstanding anything to the contrary contained herein it is hereby understood and agreed that from .../ .../..... to.../ /..... the vehicle insured is laid up in garage and not in use and during this period all liability of the insurer under this policy in respect of the vehicle insured is suspended **SAVE ONLY IN RESPECT OF LOSS OR DAMAGE TO THE SAID VEHICLE CAUSED BY FIRE EXPLOSION SELF-IGNITION OR LIGHTNING OR BURGLARY, HOUSEBREAKING, THEFT OR RIOT STRIKE MALICIOUS DAMAGE TERRORISM OR STORM TEMPEST FLOOD INUNDATION OR EARTHQUAKE PERILS.** in consideration whereof

- a. # the insurer will deduct from the next renewal premium the sum of Rs.....* and the No Claim Bonus (if any) shall be calculated on the next renewal premium after deduction of such sum.
- b. # the period of insurance by this policy is extended to..... /...../..... in view of the payment of an additional premium of Rs **

Subject otherwise to the terms exceptions conditions and limitations of this policy.

- NB.1. # To delete (a) or (b) as per option exercised by the insured.
- NB.2. * The proportionate full policy premium for the period of lay up less the proportionate premium for the Fire and /or Theft risks for the layup periods is to be inserted.
- NB.3 ** The proportionate premium required for Fire and / or Theft cover for the vehicle for the laid – up period is to be inserted.
- NB.4. In case of Liability Only Policies the words in CAPITALS should be deleted.
- NB.5. In case of policies covering Liability Only and
- Fire risks, the words “BURGLARY HOUSEBREAKING OR THEFT” are to be deleted.
 - Theft risks, the words’ “FIRE EXPLOSION SELF IGNITION OR LIGHTNING” are to be deleted.
 - Fire **and** Theft risks no part of the words in capitals are to be deleted.

IMT. 11. B. VEHICLES LAID UP (Layup period not declared)

Notwithstanding anything to the contrary contained herein it is hereby understood and agreed that as from / /..... the vehicle no. insured hereunder is laid up in garage and not in use and liability of the insurer under this policy in respect of the said vehicle is suspended SAVE ONLY IN RESPECT OF LOSS OR DAMAGE TO THE SAID VEHICLE CAUSED BY FIRE EXPLOSION SELF-IGNITION OR LIGHTNING OR BURGLARY, HOUSEBREAKING, THEFT OR RIOT STRIKE MALICIOUS DAMAGE TERRORISM OR STORM TEMPEST FLOOD INUNDATION OR EARTHQUAKE PERILS.

Subject otherwise to the terms exceptions conditions and limitations of this Policy .

- NB.1. In case of **Liability** Only Policies the words in CAPITALS should be deleted.
- NB.2. In case of policies covering Liability Only and
- Fire risks, the words “BURGLARY HOUSEBREAKING OR THEFT” are to be deleted.
 - Theft risks, the words’ “FIRE EXPLOSION SELF IGNITION OR LIGHTNING” are to be deleted.
 - Fire **and** Theft risks no part of the words in capitals are to be deleted.

IMT. 11(C). TERMINATION OF THE UNDECLARED PERIOD OF VEHICLE LAID UP.

It is hereby understood and agreed that the insurance by this Policy in respect of vehicle no. insured hereunder is reinstated in full from /...../..... and the Endorsement IMT 11(B) attaching to this policy shall be deemed to be cancelled. It is further agreed that in consideration of the period during which the vehicle no. has been out of use

- # The insurer will deduct from the next renewal premium the sum of Rs.....* and the No Claim Bonus (if any)

- # the period of insurance by this policy is extended to..... /...../..... in view of the payment of an additional premium of Rs **

Subject otherwise to the terms exceptions conditions and limitations of this policy.

- NB.1. # To delete (a) or (b) as per option exercised by the insured.
- NB.2. * The proportionate full policy premium for the period of lay up less the proportionate premium for the Fire and /or Theft risks for the layup periods is to be inserted.
- NB.3 ** The proportionate premium required for Fire and / or Theft cover for the vehicle for the laid – up period is to be inserted.

IMT 15. PERSONAL ACCIDENT COVER TO THE INSURED OR ANY NAMED PERSON OTHER THAN PAID DRIVER OR CLEANER

(Applicable to private cars including three wheelers rated as private cars and motorized two wheelers with or without side car [not for hire or reward])

In consideration of the payment of an additional premium it is hereby agreed and understood that the Company undertakes to pay compensation on the scale provided below for bodily injury as hereinafter defined sustained by the insured person in direct connection with the vehicle insured or whilst mounting and dismounting from or traveling in vehicle insured and caused by violent accidental external and visible means which independently of any other cause shall within six calendar months of the occurrence of such injury result in:-

Details of Injury	Scale of Compensation
i) Death	100%
ii) Loss of two limbs or sight of two eyes or one limb and sight of one eye	100%
iii) Loss of one limb or sight of one eye	50%
iv) Permanent Total Disablement from injuries other than named above	100%

Provided always that

(1) compensation shall be payable under only one of the items (i) to (iv) above in respect of any such person arising out of any one occurrence and total liability of the insurer shall not in the aggregate exceed the sum of Rs.... * during any one period of insurance in respect of any such person.

(2) no compensation shall be payable in respect of death or injury directly or indirectly wholly or in part arising or resulting from or traceable to (a) intentional self-injury suicide or attempted suicide physical defect or infirmity or (b) an accident happening whilst such person is under the influence of intoxicating liquor or drugs.

(3) such compensation shall be payable only with the approval of the insured named in the policy and directly to the injured person or his/her legal representative(s) whose receipt shall be a full discharge in respect of the injury of such person.

Subject otherwise to the terms exceptions conditions and limitations of this policy.

* The Capital Sum Insured (CSI) per passenger is to be inserted.

IMT.16. PERSONAL ACCIDENT TO UNNAMED PASSENGERS OTHER THAN INSURED AND THE PAID DRIVER AND CLEANER

{ For vehicles rated as Private cars and Motorised two wheelers (not for hire or reward) with or without side car}

In consideration of the payment of an additional premium it is hereby understood and agreed that the insurer undertakes to pay compensation on the scale provided below for bodily injuries hereinafter defined sustained by any passenger other than the insured and/or the paid driver attendant or cleaner and/or a person in the employ of the insured coming within the scope of the Workmen's Compensation Act, 1923 and subsequent amendments of the said Act and engaged in and upon the service of the insured at the time such injury is sustained whilst mounting into, dismounting from or traveling in but not driving the insured motor car and caused by violent, accidental, external and visible means which independently of any other cause shall within three calendar months of the occurrence of such injury result in :

Details of Injury	Scale of Compensation
i) Death	100%
ii) Loss of two limbs or sight of two eyes or one limb and sight of one eye	100%
iii) Loss of one limb or sight of one eye	50%
iv) Permanent Total Disablement from injuries other than named above	100%

Provided always that: -

(1) compensation shall be payable under only one of the items (i) to (iv) above in respect of any such person arising out of any one occurrence and total liability of the insurer shall not in the aggregate exceed the sum of Rs.....* during any one period of insurance in respect of any such person.

2) no compensation shall be payable in respect of death or injury directly or indirectly wholly or in part arising or resulting from or traceable to (a) intentional self-injury suicide or attempted suicide physical defect or infirmity or (b) an accident happening whilst such person is under the influence of intoxicating liquor or drugs.

(3) such compensation shall be payable only with the approval of the insured named in the policy and directly to the injured person or his/her legal representative(s) whose receipt shall be a full discharge in respect of the injury of such person.

(4) not more than.... ** persons/passengers are in the vehicle insured at the time of occurrence of such injury.

Subject otherwise to the terms exceptions conditions and limitations of this policy.

* The Capital Sum Insured (CSI) per passenger is to be inserted.

** The registered sitting capacity of the vehicle insured is to be inserted.

IMT 17. PERSONAL ACCIDENT COVER TO PAID DRIVERS, CLEANERS AND CONDUCTORS (Applicable to all classes of vehicles)

In consideration of the payment of an additional premium, it is hereby understood and agreed that the insurer undertakes to pay compensation on the scale provided below for bodily injury as hereinafter defined sustained by the paid driver/cleaner/conductor

insured whilst mounting into dismounting from or traveling in the insured vehicle and caused by violent accidental external and visible means which independently of any other cause shall within six calendar months of the occurrence of such injury result in :-

Details of Injury	Scale of Compensation
i) Death	100%
ii) Loss of two limbs or sight of two eyes or one limb and sight of one eye	100%
iii) Loss of one limb or sight of one eye	50%
iv) Permanent Total Disablement from injuries other than named above	100%

Provided always that

(1) compensation shall be payable under only one of the items (i) to (iv) above in respect of any such person arising out of any one occurrence and total liability of the insurer shall not in the aggregate exceed the sum of Rs.... * during any one period of insurance in respect of any such person.

(2) no compensation shall be payable in respect of death or injury directly or indirectly wholly or in part arising or resulting from or traceable to (a) intentional self-injury suicide or attempted suicide physical defect or infirmity or (b) an accident happening whilst such person is under the influence of intoxicating liquor or drugs.

(3) such compensation shall be payable only with the approval of the insured named in the policy and directly to the injured person or his/her legal representative(s) whose receipt shall be a full discharge in respect of the injury of such person.

Subject otherwise to the terms exceptions conditions and limitations of this policy.

* The Capital Sum Insured (CSI) per person is to be inserted.

IMT.20. REDUCTION IN THE LIMIT OF LIABILITY FOR PROPERTY DAMAGE

It is hereby understood and agreed that notwithstanding anything to the contrary contained in the policy the insurers liability is limited to Rs. 6000/- (Rupees six thousand only) for damage to property other than the property belonging to the insured or held in trust or in custody or control of the insured

In consideration of this reduction in the limit of liability a reduction in premium of Rs.... * is hereby made to the insured.

Subject otherwise to the terms conditions limitations and exceptions of the policy.

*To insert Rs.50 for Two wheelers, Rs.100 for private cars Rs.150 for Commercial Vehicles – three wheelers and taxis or Rs.200 for Commercial Vehicles (excluding three wheelers and taxis).

IMT. 27. LIABILITY AND FIRE AND/OR THEFT (Not applicable for Miscellaneous and Special Types of vehicles rateable under Class –D of the Tariff for Commercial Vehicles)

Notwithstanding anything to the contrary contained in the policy it is hereby understood and agreed that Section I of the Policy the insurer shall not be liable thereunder except in respect of loss or

housebreaking theft and riot strike malicious damage terrorism storm tempest flood inundation and earthquake perils.

Subject otherwise to the terms conditions limitations and exceptions of the Policy.

NB.(i) In case of **Liability and Fire Risks only**, the words "burglary housebreaking theft" are to be deleted.

NB.(ii) In case of **Liability and Theft Risks only**, the words "fire explosion self ignition lightning riot strike malicious damage terrorism storm tempest flood inundation and earthquake perils" are to be deleted.

IMT. 28. LEGAL LIABILITY TO PAID DRIVER AND/OR CONDUCTOR AND/OR CLEANER EMPLOYED IN CONNECTION WITH THE OPERATION OF INSURED VEHICLE (For all Classes of vehicles)

In consideration of an additional premium of Rs. 25/- notwithstanding anything to the contrary contained in the policy it is hereby understood and agreed that the insurer shall indemnify the insured against the insured's legal liability under the **Workmen's Compensation Act, 1923**, the **Fatal Accidents Act, 1855** or at **Common Law** and subsequent amendments of these Acts prior to the date of this Endorsement in respect of personal injury to any paid driver and/or conductor and/or cleaner whilst engaged in the service of the insured in such occupation in connection with the vehicle insured herein and will in addition be responsible for all costs and expenses incurred with its written consent.

Provided always that

1. this Endorsement does not indemnify the insured in respect of any liability in cases where the insured holds or subsequently effects with any insurer or group of insurers a Policy of Insurance in respect of liability as herein defined for insured's general employees;
2. the insured shall take reasonable precautions to prevent accidents and shall comply with all statutory obligations;

IMT. 29. LEGAL LIABILITY TO EMPLOYEES OF THE INSURED OTHER THAN PAID DRIVER AND/OR CONDUCTOR AND/OR CLEANER WHO MAY BE TRAVELLING IN OR DRIVING THE EMPLOYER'S CAR (Private Cars only/ Motorised two wheelers (not for hire or reward))

In consideration of the payment of an additional premium @ Rs.25/- per employee insured notwithstanding anything to the contrary contained in the policy it is hereby understood and agreed that the insurer will indemnify the insured against the insured's liability at **Common Law and Statutory Liability under the Fatal Accidents Act, 1855** for compensation (including legal costs of any claimant) for death of or bodily injury to any employee (other than paid drivers) of the within named insured being carried in or upon or entering in or getting on to or alighting from or driving the vehicle insured.

Provided that in the event of an accident whilst the vehicle insured is carrying more than* employees of the insured (including the driver) the insured shall repay to the insurer a rateable proportion of the total amount payable by the insurer by the reason of this endorsement in respect of accident in connection with such vehicle insured.

Subject otherwise to the terms, conditions limitations and exceptions of this Policy.

NB. * To insert the number of employees for which the premium has been paid.

IMT.32. ACCIDENTS TO SOLDIERS /SAILORS/ AIRMEN EMPLOYED AS DRIVERS

In consideration of the payment of an additional premium of Rs 100/-* it is hereby understood and agreed that in the event of any Soldier/Sailor/Airman employed by the insured to drive the vehicle insured being injured or killed whilst so employed, this policy will extend to relieve the insured of his liability to indemnify Ministry of Defence under the respective Regulations. Subject otherwise to the terms, conditions limitations and exceptions of this Policy.

* This additional premium is flat and irrespective of period of insurance not exceeding 12 months. Any extension of the policy period beyond 12 months will call for payment of further additional premium under this endorsement.

IMT 37 Legal Liability to Non-Fare Paying Passengers other than Statutory Liability except the Fatal Accidents Act, 1855 (Commercial Vehicles only)

In consideration of the payment of an additional premium of Rs..... and notwithstanding anything to the contrary contained in Section II-1 (b) and (c) it is hereby understood and agreed that the Company will Indemnify the Insured against his legal liability other than liability under the Statute (except the Fatal Accidents Act 1855) in respect of death of or bodily injury to:-

- i. Any employee of the within named insured who is not a workman within the meaning of the Workmen's Compensation Act Prior to date of this endorsement and not being carried for hire or reward
- ii. Any other person not being carried for hire or reward provided that the person is
 - a. charterer or representative of the charterer of the truck
 - b. Any other person directly connected with the journey in one form or other being carried in or upon or entering or mounting or alighting from any Motor Vehicle described in the schedule of the policy.

Subject otherwise to the terms exceptions conditions and limitation of this policy.

IMT 37 A.. Legal Liability to Non Fare Paying Passengers who are not employees of the Insured (Commercial Vehicles only)

In consideration of the paying of an additional premium of Rs.... and notwithstanding anything to the contrary contained in Section II-1 (c) it is hereby understood and agreed that the company will indemnify the insured against his legal liability other than liability under statute (except Fatal Accidents Act 1855) in respect of death or bodily injury to any person not being an employee of the insured and not carried for hire or reward provided that the person is

- A. charterer or representative of the charterer of the truck.
- D. Any other person directly connected with the journey in one form or the other being carried in or upon or entering or mounting or alighting from vehicle insured described in the SCHEDULE OF THIS POLICY.

Subject otherwise to the terms exceptions conditions and limitations of this policy.

IMT. 38. Legal Liability to Fare paying Passengers excluding liability for accidents to employees of the Insured arising out of and in the course of their employment (Commercial and Motor Trade Vehicles only)

(1) For use with Package Policies.

In consideration of an additional premium of Rs and notwithstanding anything to the contrary contained in Section II –1 (c) but subject otherwise to the terms, exceptions, conditions and limitations of this policy, the insurer will indemnify the insured against liability at Law for compensation (including Law costs of any claimant) for death of or bodily injury to any person other than a person excluded under Section II-1 (B) being carried in or upon or entering or mounting or alighting from the Motor Vehicle. Provided always that in the event of an accident occurring whilst the Motor Vehicle is carrying more than the number of persons mentioned in the Schedule hereto as being the licensed carrying capacity of that vehicle in addition to the conductor if any then the Insured shall repay to the Insurer rateable proportion of the total amount which would be payable by the Insurer by reason of this endorsement if not more than the said number of persons were carried in the Motor Vehicle.

Provided further that in computing the number of persons for the purpose of this endorsement any three children not exceeding 15 years of age will be reckoned as two persons and any child in arms not exceeding 3 years of age will be disregarded. Provided also that the provisions of condition 3 of the Policy are also applicable to a claim or series of claims under this endorsement.

Provided further that in the event of Policy being cancelled at the request of the insured no refund of premium paid in respect of this endorsement will be allowed.

Subject otherwise to the terms, exceptions, conditions and limitations of this Policy.

(II) For use with Liability only Policy.

In consideration of an additional premium of Rs..... and subject otherwise to the terms, exceptions, conditions and limitations of this Policy, the insurer will indemnify the insured against liability at Law for compensation (including Law Costs of any claimant) for death of or bodily injury to any person other than a person excluded under general exception being carried in or upon or entering or mounting or alighting from the Motor Vehicle. Provided always that in the event of an accident occurring whilst the Motor Vehicle is carrying more than the number of persons mentioned in the Schedule hereto as being the licensed carrying capacity of that vehicle in addition to the conductor if any then the insured shall repay to the Insurer rateable proportion of the total amount which would be payable by the Insurer by reason of this endorsement if not more than the said number of persons were carried in the Motor Vehicle.

Provided further that in computing the number of persons for the purpose of this endorsement any 3 children not exceeding 15 years of age will be reckoned as two persons and any children in arms not exceeding 3 years of age will be disregarded. Provided further that in the event of Policy being cancelled at the request of the insured no refund of premium paid in respect of this endorsement will be allowed.

Subject otherwise to the terms, exceptions,` conditions and limitations of this Policy.

IMT 40 Legal Liability to paid driver and/or Conductor and/or cleaner employed in connection with the operation of Motor vehicle. (For buses, taxis and motorized three/four wheelers under commercial vehicles tariff)

In consideration of the payment of an additional premium it is hereby understood and agreed that notwithstanding anything contained herein to the contrary the insurer shall indemnify insured against his legal liability under the **Workmen's Compensation Act, 1923 and subsequent amendments of that Act prior to the date of this endorsement, the Fatal Accidents Act, 1855 or at Common Law** in respect of personal injury to any paid driver and/or conductor and/or cleaner whilst engaged in the service of the insured in such occupation in connection with the vehicle insured and will in addition be responsible for all costs and expenses incurred with its written consent.

The premium to be calculated and paid while taking insurance of the vehicle concurred at the rate of Rs. 25/- per driver and/or conductor and/or cleaner.

Provided always that :-

2. this Endorsement does not indemnify the insured in respect of any liability in cases where the insured holds or subsequently effects with any insurer or Group of Underwriters a Policy of Insurance in respect of liability as herein defined for his general employees.
3. the insured shall take reasonable precautions to prevent accidents and shall comply with all statutory obligations.
4. the insured shall keep a record of the name of each driver cleaner conductor or person employed in loading and/or unloading and the amount of wages salary and other earnings paid to such employees and shall at all times allow the insurer to inspect such record.
5. in the event of the Policy being cancelled at the request of the insured no refund of the premium paid in respect of this Endorsement will be allowed.

Subject otherwise to the terms exceptions conditions and limitations of this Policy except so far as necessary to meet the requirements of the Motor Vehicles Act, 1988.

IMT.45. Indemnity to Hirer - Liability only Policy -- Negligence of the Owner or Hirer. Negligence of the Hirer

It is hereby declared and agreed that **in consideration of payment of an additional premium of Rs.....**the Insurer will indemnify any hirer of the Motor Vehicle against liability as defined in this Policy arising in connection with the Motor Vehicle while let on hire. Provided that any such hirer shall as though he were the Insured observe fulfill and be subject to the terms, exceptions, conditions and limitations of this Policy in so far as they apply.

IMT.46. Legal Liability to passengers excluding liability for accidents to employees of the Insured arising out of and in course of their employment (Applicable to Ambulance/Hearses under class D of Commercial vehicles and to Motor Trade vehicles)

In consideration of an additional premium of Rs..... and notwithstanding anything to the contrary contained in Section II-1(c) but subject otherwise to the terms exceptions conditions and limitations of this policy the insurer will indemnify the insured against liability at Law for compensation (including legal costs of any claimant) for death of or bodily injury to any person other than a person excluded under Section II –1 (B) being carried in or upon or entering or mounting or alighting from the vehicle insured.

Provided always that in the event of an accident occurring whilst the vehicle insured is carrying more than the number of persons mentioned in the Schedule hereto as being the licensed carrying capacity of that vehicle in addition to the conductor if any then the insured shall repay to the insurer ratale proportion of the total amount which would be payable by the insurer by reason of this endorsement if not more than the said number of persons were carried in the vehicle insured.

Provided further that in computing the number of persons for the purpose of this endorsement any three children not exceeding 15 years of age will be reckoned as two persons and any child in arms not exceeding 3 years of age will be disregarded.

Provided also that the provisions of condition 3 of the policy are also applicable to a claim or series of claims under this endorsement.

Provided further that in the event of policy being cancelled at the request of the insured no refund of premium paid in respect of this endorsement will be allowed.

Subject otherwise to the terms exceptions conditions and limitations of this Policy.

(For use with “Liability Only” Policy)

In consideration of an additional premium of Rs..... and subject otherwise to the terms exceptions conditions and limitations of this Policy the insurer will indemnify the insured against liability at law for compensation (including legal costs of any claimant) for death of or bodily injury to any person other than a person excluded under general exception being carried in or upon or entering or mounting or alighting from the vehicle insured.

Provided always that in the event of an accident occurring whilst the vehicle insured is carrying more than the number of persons mentioned in the Schedule hereto as being the licensed carrying capacity of that vehicle in addition to the conductor if any then the insured shall repay to the insurer ratable proportion of the total amount which would be payable by the insurer by reason of this endorsement if not more than the said number of persons were carried in the vehicle insured.

Provided further that in computing the number of persons for the purpose of this endorsement any 3 children not exceeding 15 years of age will be reckoned as two persons and any children in arms not exceeding 3 years of age will be disregarded.

Provided further that in the event of Policy being cancelled at the request of the insured no refund of premium paid in respect of

IMT.47. Mobile Cranes/Drilling Rigs/ Mobile Plants/Excavators/ Navies/ Shovels/ Grabs/Rippers.

It is hereby declared and agreed notwithstanding anything to the contrary contained in this Policy that in respect of the vehicle insured * the Insurer shall be under no liability-

- a. Under Section I of this Policy in respect of **loss or damage resulting from overturning arising out of the operation as a tool** of such vehicle or of plant forming part of such vehicle or attached thereto except for loss or damage arising directly from fire, explosion , self ignition or lightning or burglary housebreaking or theft.
- b. Under Section II except so far as is necessary to meet the requirements of the Motor Vehicles Act, 1988, in respect of liability incurred by the insured arising out of the operation as a tool of such vehicle or of plant forming part of such vehicle or attached thereto.

N. B. : Omit paragraph (a) for :-

- (i) Liability only Policies.
- (ii) Package Policies where an additional premium has been paid for inclusion of damage by overturning.

NOTE :

* Insert make, number or some other means of identification. Where a premium reduction is allowed for exclusion of damage when in use as a tool of trade omit from paragraph (a) (the words “resulting from overturning” and “except for loss or theft”.

IMT.48. Agricultural and Forestry Vehicles And Other Miscellaneous vehicles with Trailers attached - Extended Cover

It is hereby declared and agreed that in consideration of an additional premium of Rs....., the indemnity provided by this Policy shall apply in respect of any trailer (including Agricultural Implements such as Ploughs, Harrows and the like) described in the under noted Schedule of trailers as though it were a vehicle described in the Schedule and had set against it in the Schedule the value set against it in the under noted Schedule of trailers.

Provided that the Insurer shall be under no liability under Section I of the Policy in respect of breakage of any part of the agricultural trailer or implements caused by ground obstructions.

Schedule of Trailers

* Description	Insured's Declared value (IDV)
* Insert make, number or some other means of identification. Threshing Machines, Drums, Bailing Machines, Trusses and Tiers must be identified as such.	

Subject otherwise to the terms, exceptions, conditions and limitations of this Policy.

NOTE : In the case of **Liability only** Policies, the Endorsement must be suitably amended.